

Design & Construction of Traffic Diversion for Wakra - Ras Abu Abboud Road Intersection

**PWA/GTC/040/10-11/L
IA/10-11/C/109/G**

*Client: ASHGHAL
Consultant: AECOM*

GTC 299/2009 Al Wukair RPS and Associated Pipes

*Client: KAHRAMAA
Consultant: Parsons International*

CP 626/2 Doha & Rayyan Sewerage AIN KHALID Area Sewerage Phase 2 (DA / 09-10 / C / 0002 / G) PWA/GTC 009/09-10

*Client: ASHGHAL
Consultant: COWI A/S*

Lusail Development Project Sewage Treatment Works TAC/LUS/101/09

*Client: LUSAIL Real Estate
Consultant: HYDER Consulting Engineers*

Design and build Microtunneling, Pipework, and Associated Works between the Pearl and the Golf Roundabouts

CP 678/3 Construction of PS 25 Twin 1,200mm Pumping Mains between chainage 655m to 1,359m (DA /09 -10 / C / 0016 /G) PWA/GTC 032/09-10

*Client: ASHGHAL
Consultant: ASCO Consulting Engineers*

GTC 269/2008 New Reservoirs & Associated Pipelines Gharrafa, West Bay Salwa Industrial and Bani Hajr Water Stations

*Client: KAHRAMAA
Consultant: Parsons International*

Doha North Sewerage Treatment and associated works TSE 3 Pumping Station & Main Civil Project 682/4 PWA/GTC 043/07-0

*Client: ASHGHAL / Marubeni Corporation
Project Manager: KEO International Consultants
Consultant: Stanley Consultants Inc.*

GTC 177/2007 Headworks Construction Airport, Old Salwa, Doha SW & Messaieed Town

*Client: KAHRAMAA
Consultants: Engineering Consultants Group S.A*

Energy City Qatar ECQ1 Civil Infrastructure Work

*Client: Energy City – Qatar
Consultant: ACE Consultants*

Complete infrastructure works for Energy City Qatar, including storm water drainage, sewerage, potable water, irrigation, power, telecommunications, traffic signals and roads networks

DSC 0039 C1 Doha & Rayyan Sewerage Schemes Construction of Muraikh Area Drainage & Outfall Civil Project 565

*Client: Public Works Authority
Drainage Affairs
Consultant: KEO International*

Construction of 18km surface water Microtunnel pipelines (dia 1500, 2000 and 2400mm, depths up to 20 m), trenching and conventional systems (dia 800 to 2000 mm). Construction of underground tank (capacity 50,500 m3) and pump station



Qatalum Project Anode Service Plant Civil Works Sub-Contract

Client: Kempe Engineering Services (Australia)

Infrastructure construction works including concrete slabs for large industrial structures, in addition to sewerage, storm water drainage, potable water, irrigation, telecommunication and roads networks

Barwa Housing Project Housing Project Infrastructure (Design and Construct)

*Client: Pancética
Housing Project
Consulting Engineer: ASCO*

Complete design and construction of infrastructure works on two sites (995 apartments each site) including concrete slabs for buildings and sewerage, storm water drainage, potable water, irrigation, telecommunication and roads networks

GTC 124/C/2006 – Package 3 Qatar Power Transmission System Expansion – Phase VII (Power Cables)

Client: Marubeni Corporation

Installation of 51km high voltage power (2 x 66 kV) underground cables

Water Supply to New Doha International Airport GTC98/2005 (Design and Construct)

Client: KAHRAMAA

Installation of 11km of 900 mm diameter ductile iron pipework



GTC 117/2006 Power Supply to New Doha International Airport and RAA Substation

Client: Marubeni Corporation

Installation of high voltage power (two x 66 kV lines) and fiber-optic underground cables

ERC1400D20/C4 Doha Expressway D-Ring Road Interchange

*Client: Public Works Authority, Roads Affairs
Consultant: Italconsult*

5km, 3-lane Dual Expressway, three level interchange, bridge and underpass structure, public utility services/ networks, microtunnels 2000 mm dia 2.5km, pavement, lighting and intelligent transportation systems

DFC 0340 Doha & Rayyan Sewerage PS 25 & 26 Catchments Sewerage Phase 2- Civil Project 622/2

*Client: Public Works Authority Drainage Affairs
Consultant: GHD Global*

Construction of 6km trunk sewer pipe network by Microtunneling, diameter 600mm to 2000 mm at depths up to 20m. Construction of underground Tank 4860m³ and temporary pump station

DFC 0358 Completion of Diplomatic Area Pumping Station Phase 1 Civil Project 621/2 & 622/3

*Client: Public Works Authority Drainage Affairs
Consultant: Khatib & Alami*

Construction of underground main surface water and sewerage tanks (capacities 13,350m³ and 4,500m³) with 900 l/sec Pump Station, along with 450mm and 900 mm diameter pipeline and outfall structure for West Bay towers area

Al Udeid Airbase Construction of roads and aeronautical pavements.

Various Clients including QEAF & USAF

GTC 5/2004 Qatar Transmission System Expansion Phase VI – Lot 2 Trenching and EHV Cables Installation

Client: ABB – Nexans Consortium

Installation of high voltage power (two x 66 kV lines) and fiber-optic underground cables

ERC 1400 C4 Development of Airport Road Al Matar Street

*Client: Public Works Authority
Road Affairs
Consultant: Conser Consultant Engineers*

Upgrading and reconstruction of 3 lane dual carriageway Al Matar Street, 7km long including public utility services: water, electricity, drainage networks, street lighting, landscaping, irrigation works and 5 traffic signals

DFC 0337 Doha and Rayyan Sewerage Abu Hamour Area Sewerage Phase 1, Civil Project 624 & 625

*Client: Public Works Authority
Drainage Affairs
Consultant: ASCO*

Construction of 50km trunk, branch and lateral sewer lines by Microtunnel/ trenching and conventional systems

GTC 41/2003 Extension and Looping of Water Distribution Mains in Al-Khor & vicinity

Client: Qatar General Electricity & Water Corporation

Installation of 120km of ductile iron water pipe networks for Al Khor City

ERC 0307C5 Road Improvement Doha North

*Client: Ministry of Municipal Affairs and Agriculture
Consultant: Arab Consulting Engineers*



RC 0082
Zoo Road to Rayyan Road
Civil Project 174/1

Client: Ministry of Municipal Affairs and Agriculture
Consultant: Parsons Int. Ltd

DRC 0032
Return Effluent Schemes
Salwa Road to Zoo Road
Civil Project 174

Client: Ministry of Municipal Affairs and Agriculture
Consultant: Binnie Black & Veatch (Int.) Ltd

Cultural Village
Project Phase 1
Roads and Infrastructure Works
Project CVP-2/Phase 1/Infra/C-01

Client: Cultural Village Committee
Consultant: Maunsell Consultancy Services Ltd

DFC 0339 C1
West Bay Sewerage
PS 25 & 26 Sewerage Catchments
Civil Project 622/1

Client: Ministry of Municipal Affairs and Agriculture
Consultant: ASCO

Surface Water Schemes
Diplomatic Area
PS and Outfall
Civil Project 621

Client: Ministry of Municipal Affairs and Agriculture.
Consultant: KAME

RIW - 0648/C1
Road Improvement Works Zone 66

Client: Ministry of Municipal Affairs and Agriculture
Consultant: Maunsell Consultancy Services Ltd

DFC 0192
Industrial Area Sewerage
Civil Project 394

Client: Ministry of Municipal Affairs and Agriculture
Consultant: KEO International Consultants

Surface Water Schemes
Abu Hamour Area Drainage
Phase 3 -Civil Project 565/2

Client: Ministry of Municipal Affairs and Agriculture
Consultant: Khatib & Alami

GTC 142/D/2006
Qatar Power Transmission System
Expansion Phase VIII, EHV Power Cables

Client: KAHRAMAA, Nexans France
Consultant: Energoprojekt Fichtner Consortium (E.F.C)

GTC 142/E/2006
Qatar Power Transmission System
Expansion Phase VIII, EHV Power Cables

Client: KAHRAMAA,
Marubeni Corporation
Consultant: Mott MacDonald

Civil Project C627
Doha West Sewage Treatment Works
Extension No. 3

Client: ASHGHAL,
Marubeni Corporation
Consultant: Nippon Koei Co. Ltd

Tender No. XT08100900
BP#1G-1B (3) Al Luqta Road
MicroTunnels and Ducts

Client: Qatar Foundation Education City

Contract GTC 41/2003
Extension and Looping of Water
Distribution Mains

Al-Khor and Vicinity Al-Khor Area

Client: Qatar General Electricity & Water Corporation

Roadworks in QGPC Refinery
Expansion Project
NSH/QBC/RD-QGPC/01/2001

Client: Nasser S. Al-Hajri Corp
Consultant: NODCO

Reconstruction of Main Road
From Roundabout 'J' to Oil Terminal
and Installation of Street Lighting NGL,
Mesaieed GTC167/2000

Client: Qatar Petroleum
Consultant: Qatar Petroleum

West Bay Sewerage PS25 & PS26
Catchments Sewerage
Civil Project 622

Client: Ministry of Municipal Affairs and Agriculture
Consultant: Maunsell Consultancy Services Ltd

Signalisation of Salmeen Roundabout

Client: Ministry of Municipal Affairs and Agriculture
Consultant: Khatib & Alami

Doha & Rayyan Sewerage
PS2 Area Sewerage
Civil Project 377

Client: Ministry of Municipal Affairs and Agriculture
Consultant: ASCO Consulting Engineers

Al Asiri Sewerage Project
Civil Project 262/2

Client: Ministry of Municipal Affairs and Agriculture
Consultant: Maunsell Consultancy Services Ltd



Surface Water Schemes Abu Hamour Drainage – Phase 1 Civil Project 391

*Client: Ministry of Municipal Affairs and Agriculture.
Consultant: Acer John Taylor*

Muaither Commercial Street ERA 0066 C1

*Client: Ministry of Municipal Affairs and Agriculture
Consultant: Italconsult*

Surface Water Schemes Miscellaneous Surface Water Works Civil Project 395/3

*Client: Ministry of Municipal Affairs and Agriculture
Consultant: ASCO*

Doha and Rayyan Sewerage PS 14 Area Sewerage – Phase 2 Civil Project 363

*Client: Ministry of Municipal Affairs and Agriculture
Consultant: Acer John Taylor*

Al Azizia Area Sewerage Civil Project 386

*Client: Ministry of Municipal Affairs and Agriculture
Consultant: Khatib & Alami
Metcalf & Eddy (KAME)*

Muaither Area Sewerage Phase 2 Civil Project 387/1

*Client: Ministry of Municipal Affairs and Agriculture
Consultant: ASCO*

Flood Prevention Miscellaneous Works

*Client: Ministry of Municipal Affairs and Agriculture
Consultant: ASCO*

West Bay Lagoon Pump Stations Civil Project 585

*Client: Ministry of Municipal Affairs and Agriculture
Consultant: ASCO*

Al Dhakhira Sewerage Treatment Works Civil Project 256

*Client: Ministry of Municipal Affairs and Agriculture
Consultant: D. Balfour (Qatar)*

Boundary Wall at P.S. 32 Muaither Doha

*Client: Ministry of Municipal Affairs and Agriculture
Consultant: ASCO*

CW Pumphouse & Discharge Channel at Ras Laffan

*Client: Qatar General Petroleum Corporation
Consultant: Mouchel*

Reconstruction of Markhiya Street West

*Client: Ministry of Municipal Affairs and Agriculture.
Consultant: Italconsult*

Ramada Enabling Works Civil Project 535

*Client: Ramada Renaissance Hotel. Consultant: Design
Consultants*

Underpass between Hamad and Rumaillah Hospitals

*Client: Ministry of Public Works. Consultant: Ministry of
Public Works*

Rising Main from Doha West STW to Farm Civil Project 535

*Client: Ministry of Municipal Affairs and Agriculture
Consultant: D. Balfour Qatar*

Qatar National Museum Works additional to main contracts and lagoon seawater supply

*Client: Ministry of Public Works
Consultant: Pencil John Taylor*

Electrical cable installations 1399

*Client: Tawfeeq Contracting and Trading Org
Consultant: Ministry of Electricity & Water*

Medinat Khalifa Sewerage Project C61

*Client: Ministry of Public Works
Consultant: Pencil John Taylor*

Doha Port – reconstruction of copes and refendering

*Client: Ministry of Public Works
Consultant: Ministry of Public Works*

Khor Sewerage Scheme Project C114

*Client: Ministry of Public Works
Consultant: Pencil John Taylor*

Doha Sewerage Scheme Misc. Small Schemes Civil Project 172

*Client: Ministry of Public Works
Consultant: Pencil John Taylor*

Doha Sewerage Scheme PS5 Area Sewage – 'F' Line Replacement Civil Project 232

*Client: Ministry of Public Works
Consultant: D. Balfour Qatar*

Reconstruction – Cable And Wireless to Arab Bank

*Client: Ministry of Public Works
Consultant: Rice Perry Ellis*

Road Works C303

*Client: Qatar Building Company
Consultant: Pencil John Taylor*

Garrafa Reservoir and Civil Works

*Client: Arabian Construction
Engineering Company
Consultant: ASCO*

Training Centre Car Park Phase – 2

*Client: Qatar General Petroleum Corporation
Consultant: Q.G.P.C*

Doha Surface Water Pumping Station, Rising Main & Outfall Civil Project 198

*Client: Civil Engineering Department MoPW
Consultant: Pencil John Taylor*

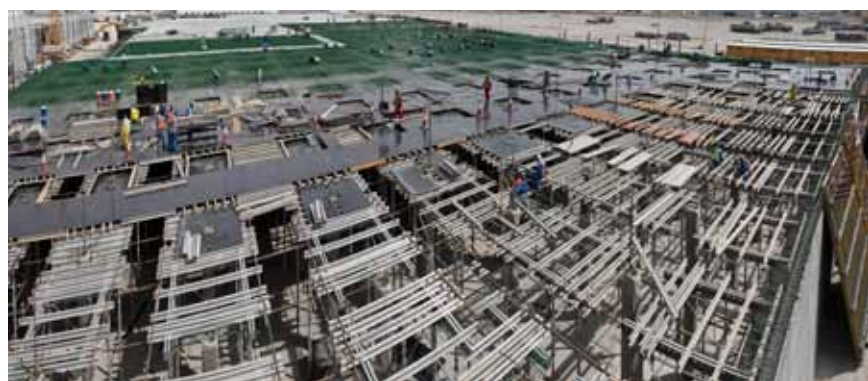

AI Ghazal III Contract Infrastructure

Client: Armed Forces Works Engineering
Unit Qatar Armed Forces
Consultant: Al Hejailan

Salata Corniche Park

Client: Ministry of Municipal Affairs and Agriculture.
Consultant: Ministry of Municipal Affairs and Agriculture

66kV Transmission Cabling

Client: Alcatel Les Cables de Lyon
Consultant: Merz & McLellan

AI Kharsaa Roads

Client: Ministry of Industry & Public Works
Consultant: Mouchel

AI Jasrah Car Park

Client: Ministry of Industry & Public Works
Consultant: Rice Perry Ellis

Doha Sewerage C121

Client: Ministry of Industry & Public Works
Consultant: ASCO

NDOD West Bay Sewerage Block 401 Sewerage

Client: Ministry of Municipal Affairs and Agriculture
Consultant: ASCO

NDOD Surface Water and Groundwater Control Phase II

Client: Ministry of Municipal Affairs and Agriculture
Consultant: D. Balfour Qatar

Doha West Sewage Treatment Works Extension No. 1

Client: Ministry of Municipal Affairs and Agriculture
Consultant: Acer John Taylor

AI Jawan Roads

Client: Ministry of Municipal Affairs and Agriculture
Consultant: DHV International

ERCA0077

Muaither Spine Road Extension - Phase 2
Client: Ministry of Municipal Affairs and Agriculture
Consultant: Khatib & Alami

ERCA0371

AI Mirqab Al Jadeed Street - Zone 39

Client: Ministry of Municipal Affairs and Agriculture
Consultant: DHV International

Veterinary Clinic Doha

Client: Ministry of Public Works
Consultant: BK Design

Hamad Hospital Store

Client: Ministry of Public Works
Consultant: J.R. Harris

64 bed Extension to Rumaillah Hospital Dept.

Client: Engineering Services
Consultant: In-house

64 bed Extension to Hamad Hospital Dept.

Client: Engineering Services
Consultant: In-house

EBA 0105C1

AI Rawabi Signal Control

Client: Ministry of Municipal Affairs and Agriculture
Consultant: Technital

ERC 0469 C1

E' Ring Road Extension Najma to Muntazah

Client: Ministry of Municipal Affairs and Agriculture
Consultant: Maunsell Consultancy Services Ltd

ERC 0403 C1

Route 12 – Simaisma Stage 1

Client: Ministry of Municipal Affairs and Agriculture
Consultant: Hyder Consulting M.E. Limited

DFC 0326 C1

Doha and Rayyan Sewerage PS 12 & Pumping Main (Completion Works) Civil Project 371A

Client: Ministry of Municipal Affairs and Agriculture
Consultant: Hyder Consulting M.E. Limited

Development of Small and Medium Scale Industrial Area in Doha City Construction of Roads and Allied Works Phase 1 of Stage-1 Part 3

Client: Ministry of Energy, Industry, Electricity & Water
Consultant: Dalal Consultants and Engineers Ltd. Qatar

Doha & Rayyan Sewerage PS30 & PS3 Area Sewerage Civil Project 269/2

Client: Ministry of Municipal Affairs and Agriculture
Consultant: Maunsell Consultancy Services Ltd

Doha & Rayyan Sewerage PS40/2 Area Sewerage Civil Project 458

Client: Ministry of Municipal Affairs and Agriculture
Consultant: Hyder Consulting Middle East

Doha North Sewerage Treatment & associated works TSE 3 Pumping Station & Main Civil Project 682/4 - PWA/GTC/043/07-08

Client: ASHGHAL,
Marubeni Corporation
Consultant: KEO International Consultants

Multi Storey Car Park No. 1

Client: Ministry of Municipal Affairs and Agriculture
Consultant: Arabian Engineers Consultant

CW Pumphouse & Discharge Channel at Ras Laffan

Client: Qatar General Petroleum Corporation
Consultant: Mouchel

Doha West Sewage Treatment Works

Client: Ministry of Public Works
Consultant: Pencil John Taylor



5 Government Schools

Client: Ministry of Public Works
Consultant: Ministry of Public Works

Qatar National Museum Services compound annex and external works, including landscaping & irrigation

Client: Ministry of Public Works
Consultant: Ministry of Public Works

Construction of Girls and Boy's schools Fariq Saad

Client: Ministry of Public Works
Consultant: Ministry of Public Works

Bachelor Accommodation Ras Abu Fontas - Phase I

Client: Ministry of Public Works
Consultant: Ministry of Public Works

Telemetry Control Centre Building

Client: Ministry of Electricity and Water
Consultant: ASCO

Canteen and Terminal Building Umm Said (Onshore Operations)

Client: Qatar Petroleum Producing Authority
Consultant: Qatar Petroleum Producing Authority

Doha Club Phase 2 Extensions & External Works

Client: Diwan Amiri
Consultant: John Bonnington Partnership

Girls Elementary School Luqta

Client: Ministry of Public Works
Consultant: Ministry of Public Works

4 Private Villas

Client: Private Client
Consultant: Doha Consult

Wakrah Mosque

Client: Awqaf Department
Consultant: Makiya Associates

2 Residential Buildings (24 Flats)

Client: Private Client
Consultant: Doha Consult

Airport Mosque

Client: Awqaf Department
Consultant: Makiya Associates

Residential Building (12 Flats)

Client: Private Client
Consultant: Southgate Partnership

Naijah District Market

Client: Ministry of Public Works
Consultant: Makiya Associates

Industrial Area Roundabout

Client: Ministry of Municipal Affairs and Agriculture
Consultant: Ministry of Municipal Affairs and Agriculture

DFC 0323 Doha & Rayyan Sewerage Al Salata, Al Jadeed & West Al Asiri Civil Project 148/2

Client: Ministry of Municipal Affairs and Agriculture
Consultant: Keo International

ERC 0645 C1 Road & Maintenance Work West Bay Access Roads to City Centre

Client & Consultant: Ministry of Municipal Affairs and
Agriculture

ERC 0647 C1 Road Improvement Works Zone 65

Client: Ministry of Municipal Affairs and Agriculture
Consultant: Maunsell Consultancy Services Ltd

ERC 0661 C1 Road Improvement Works at Central Wakrah

Client: Ministry of Municipal Affairs and Agriculture
Consultant: Maunsell Consultancy Services Ltd

DRC 0092 Treated Sewage Effluent Tower (T9 Completion Works) Return Effluent Scheme Civil Project 248/2

Client: Ministry of Municipal Affairs and Agriculture
Consultant: Maunsell Consultancy Services Ltd

Project Ref. 1035 Doha International Airport Parallel Taxiway and GSE Road Extension

Client: Qatar Airways
Consultant: GHD Global



<i>Project Title</i>	<i>Client</i>	<i>Tunnel Diameter (mm)</i>	<i>Tunnel Length (meters)</i>	<i>Purpose</i>
Doha & Rayyan Sewerage Ain Khalid Area Sewerage Phase 2 CP 626/2	Public Works Authority - Drainage Affairs	1,000	1,366	Sewer
		600	2,407	
		500	813	
		400	3,090	
		300	5,790	
Lusail Development Sewage Treatment Works Design & Build	Lusail Real Estate / Qatari Diar	2,000	1,120	Sewer
GTC 269/2008 New Reservoirs & Assoc. Pipelines Gharaffa, West Bay, Salwa Indust., Bani Hajr Water Station	KAHRAMAA	2,000	81	Sewer
Muraikh Area Drainage and Outfall	Public Works Authority - Drainage Affairs	600	130.38	Drainage Drainage Drainage
		800	258.15	
		1,000	738.1	
		1,200	117.12	
		1,600	1,113.65	
Headworks Construction Airport, Old Salwa, Doha SW & Messaieed Town	KAHRAMAA	2,000	1,699	Drainage, Sewer, Electrical, Instrumentation
		2,400	4,362	
		1,200	281.81	
BP#1G - 1B (3) Al Luqta MicroTunnels and Ducts	Qatar Foundation for Education City	1,200	240	66 kV Cable Duct
Doha Expressway / 'D' Ring Road interchange	Public Works Authority - Roads Affairs	2,000	508	Drainage
CP 622/2 PS 25 & 26 Sewerage Catchments Phase 2	Public Works Authority - Drainage Affairs	600	73	Sewer
		800	148	Sewer
		1,200	565	Sewer
		1,600	977	Sewer
		2,000	637	Sewer
CP 624 & 625 Abu Hamour Area Sewerage Phase 1	Public Works Authority - Drainage Affairs	300	1,648	Sewer
		600	876	Sewer
		1,000	1,860	Sewer
Phase II CP 622/1 PS 25 & 26 Sewerage Catchments	Public Works Authority - Drainage Affairs	350	60	Sewer
		400	60	Sewer



<i>Project Title</i>	<i>Client</i>	<i>Tunnel Diameter (mm)</i>	<i>Tunnel Length (meters)</i>	<i>Purpose</i>
CP 394 Industrial Area Sewerage Phase 1	Public Works Authority - Drainage Affairs	600 800 900	162 1,577 844	Sewer Sewer Sewer
Phase I CP 622/1 PS 25 & 26 Sewerage Catchments	Public Works Authority - Drainage Affairs	600	73	Sewer
Barwa Commercial Avenue Project	Barwa	800	317.13	Drainage
Doha & Rayyan Sewerage Phase 3 CP 626/3	Public Works Authority - Drainage Affairs	400 500 600 1,000	790 630 660 2,380	Drainage
Development of Roads at North Khalifa & Markhiya Area, Zone 32 & 33	Public Works Authority - Roads Affairs	400 600 800	197 57 1,135	Drainage
GTC 78 Upgrading of West Bay & Gharaffa West Station	KAHRAMAA	1,000 1,200	154.94 390.58	Water Pipeline
Interconnecting Barwa City & Barwa Commercial Avenue	Barwa / Hochtief	3000	335	Sleeve for chilled water pipes
Reinforcement of Water Transmission - GTC 275/2009	KAHRAMAA	1200	100	Sleeve for DI pipes
Doha Expressway Package 7	Public Works Authority - Roads Affairs	3000	378	Drainage
Lusail Development Project Construction (CP2)	Lusail Real Estate / Qatari Diar	1,600	1,170	Drainage



<i>Project Title</i>	<i>Client</i>	<i>Tunnel Diameter (mm)</i>	<i>Tunnel Length (meters)</i>	<i>Purpose</i>
BP#1G-1B (3) QP Al Luqta Micro Tunnels and Ducts	Drainage Affairs, ASHGHAL	600	889	Duct for telephone and electrical cables
Qatar Power Transmission System Expansion Phase V111/EHV Power Cable GTC 142/D/2006	KAHRAMAA	700	640	Duct for telephone and electrical cables
Lusail Development Project Sewerage Treatment Works TAC/LUS/101/09	Lusail Real Estate / Qatari Diar	200	108	Duct for telephone and electrical cables
Existing Distribution Network GTC 276/2009	KAHRAMAA	300	152.5	Duct for telephone and electrical cables
Design and Construction of Traffic Diversion for Wakra Ras Abu Abboud Road Intersection GTC 040	Roads Affairs, ASHGHAL	160	56	Duct for telephone and electrical cables
Head Works Construction at Airport, Old Salwa, Doha SW & Messaieed Town GTC 177/2007	KAHRAMAA	300	165	Duct for telephone and electrical cables
Qatar Power Transmission System Expansion Phase V111/EHV Power Cable GTC 142/E/2006	KAHRAMAA	300	126.4	Duct for telephone and electrical cables
Zoo Road to Rayyan Road CP 174/1	Public Works Authority - Drainage Affairs	1000	1,144	Road Crossing

